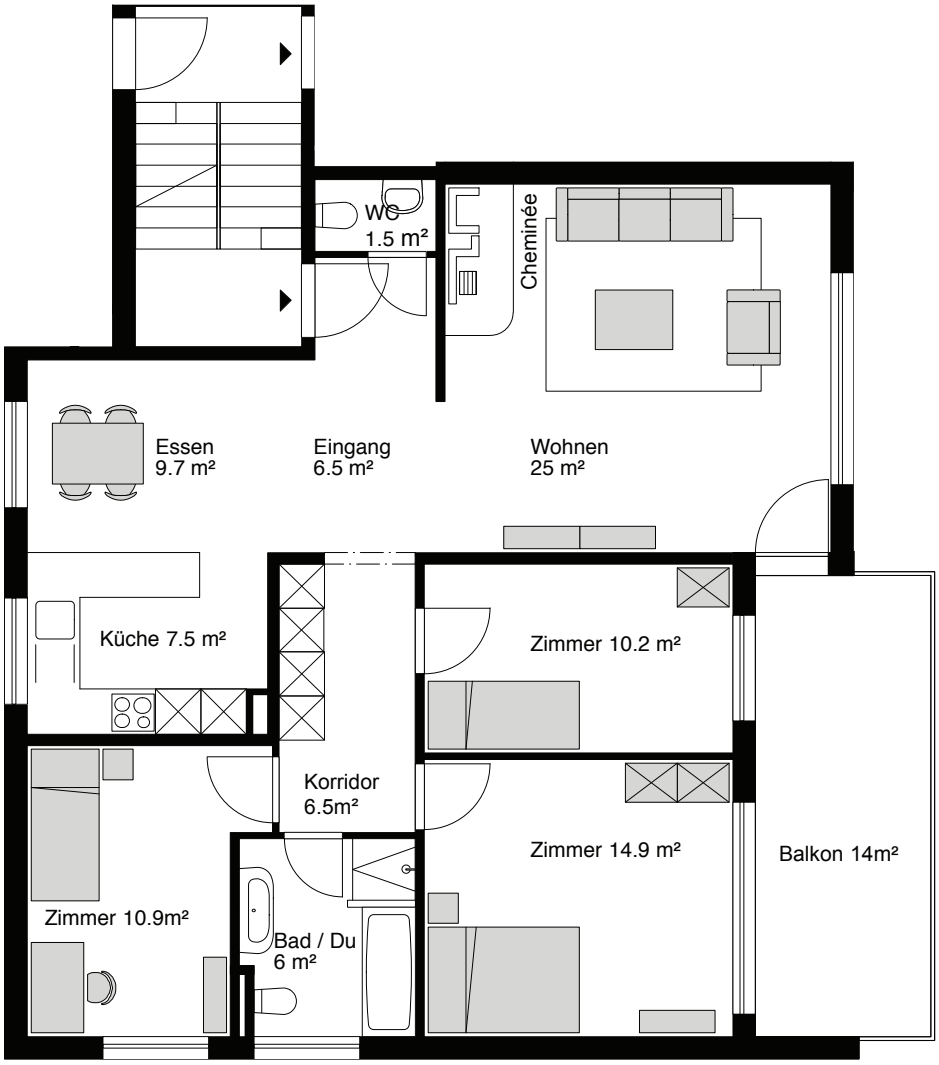

SCHÜTZENSTRASSE 4, 8963 BERDIETIKON KINDHAUSEN

WOHNUNG

1. OBERGESCHOSS

SITUATION

MASSSTAB 1:100

- 4½-Zimmer-Wohnung
- ca. 98.6 m² Nettogeschossfläche (NGF)
- ca. 14 m² Balkon

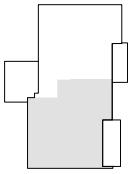

0 1 2 3

Moosmattstrasse 30, 8953 Dietikon, T 044 746 43 43, www.ehrat-immobilien.ch

Ehrat Immobilien AG
Immobilien | Verwaltung